

JH469-new

Sample Name **JH469-new**  
Date collected **2022-11-03**

Pulse sequence **gCOSY**  
Solvent **acetone**

Temperature **25**  
Spectrometer **chpc-nmr500a-vnmrs500**

Study owner **jh2585**  
Operator **jh2585**

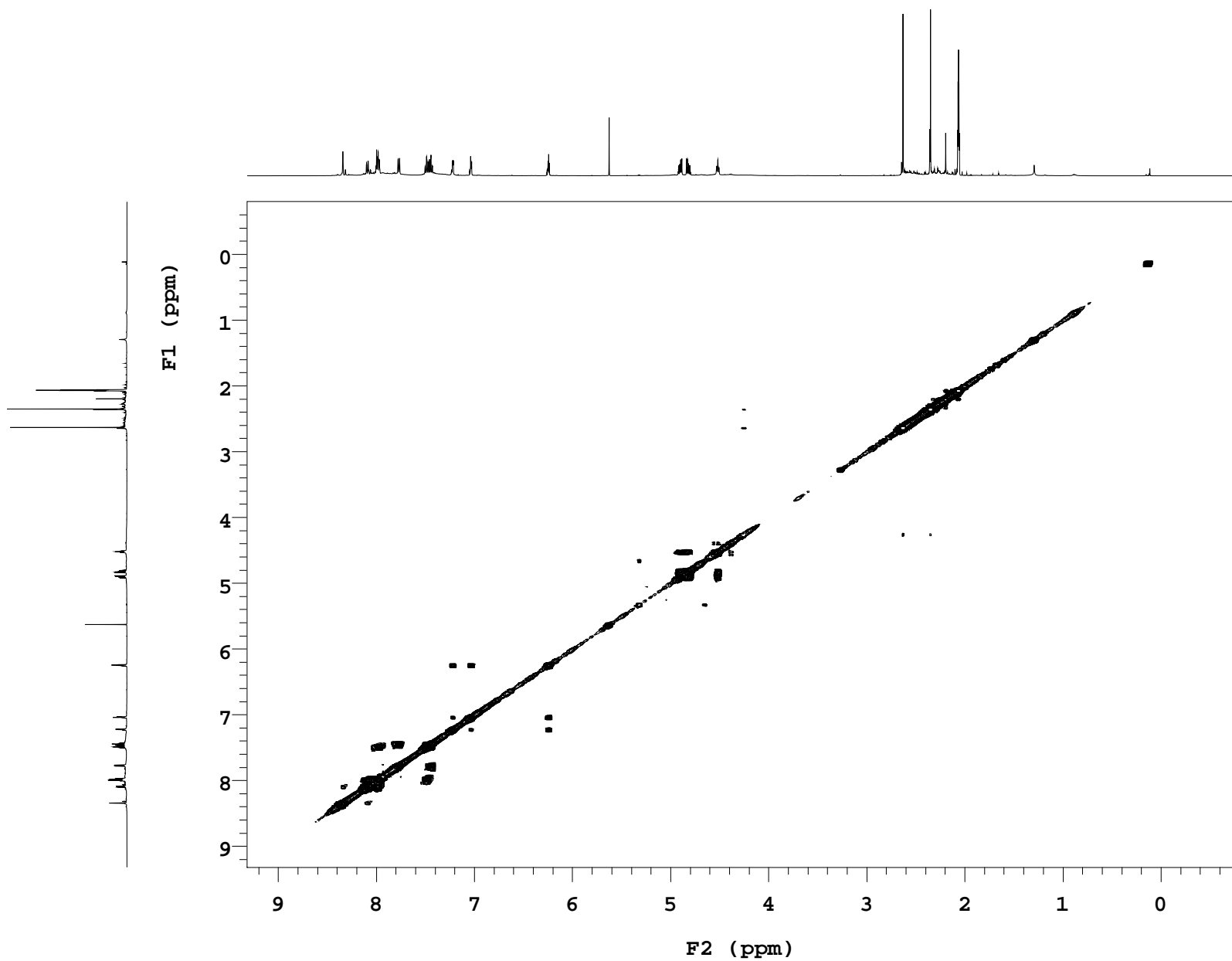

## JH469-new

Sample Name **JH469-new**  
Date collected **2022-11-03**

Pulse sequence **gCOSY**  
Solvent **acetone**

Temperature **25**  
Spectrometer **chpc-nmr500a-vnmrs500**

Study owner **jh2585**  
Operator **jh2585**

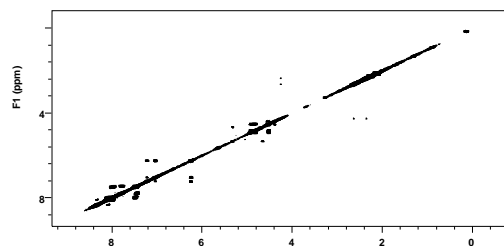

## PLOT

wc	197.0
sc	0
wc2	129.6
sc2	12.7

vs  
th  
ai cdc av

109  
6

## SAMPLE

date **Nov 3 2022**  
solvent **acetone**  
sample **JH469-new\_20221103\_02**

gstab **0.000500**

## DECOUPLER

dn **C13**  
dm **nnn**

## ACQUISITION

sw **5060.7**  
at **0.150**  
np **1518**  
fb **4000**  
ss **16**  
d1 **1.000**  
nt **1**

## FLAGS

hs **nn**  
sspul **y**  
hsglvi **6144**

## SPECIAL

temp **25.0**  
gain **30**  
spin **0**

## 2D ACQUISITION

sw1 **5060.7**  
ni **128**  
d2 **0**

## F2 PROCESSING

sb **-0.075**  
sbs **not used**  
fn **2048**

## PRESATURATION

satmode **n**  
wet **n**

## F1 PROCESSING

sb1 **-0.025**  
sbs1 **not used**  
proc1 **lp**  
fn1 **2048**

## TRANSMITTER

tn **H1**  
sfrq **500.061**  
tof **-373.2**  
tpwr **61**  
pw **7.900**

## DISPLAY

sp **-398.3**  
wp **5055.8**  
sp1 **-398.3**  
wp1 **5055.8**  
rfi **403.3**  
rfp **0**  
rfi1 **403.3**  
rfp1 **0**

## GRADIENTS

gzlvlE **5128**  
gtE **0.001000**  
EDratio **1.000**

Plotname: **gCOSY\_01\_plot01**